ARC
ANL
1969
COPY 6

Echno

1969

S. H. Gurney
'68

LEARNING RESOURCES CENTER
Pitt Community College
P. O. Drawer 7007
Greenville, NC 27835-7007

ARCHIVES

DUDLEY & SHOE - ARCHITECTS

Digitized by the Internet Archive
in 2011 with funding from
University of North Carolina at Chapel Hill

http://www.archive.org/details/techno1969pitt

PITT TECHNICAL INSTITUTE

Greenville, North Carolina

Techno 1969
Volume V

William E. Fulford, Jr.

Dedication

Dedication is received from and given to Mr. Fulford. His vision, untiring efforts, dynamic drive, and determination have resulted in the continuous growth of Pitt Technical Institute.

Foreword

Pitt Technical Institute had its beginning in 1960 when the citizens of Pitt County approved a bond issue for the construction of the physical plant. The leadership of Dr. Robert Lee Humber was an important factor in the establishment of the school. The school was chartered by the State of North Carolina in 1961 to serve the needs of Pitt County and the surrounding area. In 1964 the school was designated a Technical Institute by the State Board of Education.

The first classes were held in the new modern building in September, 1964. Since the beginning of the Institute there has been a steady increase in enrollment.

Pitt Technical Institute was established to serve the people and industry of this area by providing a comprehensive post-secondary educational program in Technical and Vocational curriculums. The institute has available programs in technical, business, vocational-trade, adult education, high-school upgrading, basic education, cultural and avocational courses. Guidance services are available at the institute for both in-school and out-of-school citizens.

The institute strives to develop skills, knowledge, attitudes, and abilities of each student for entry and progress within any work area. The institute seeks to help employed adults upgrade their skills or train for new job opportunities as they become available in our area. The institute further seeks to help every individual who enters its doors to become better citizens of a democratic society.

Then . . .

Pitt Technical Institute

And Now

Administration, Faculty, and Staff

President

William E. Fulford, Jr.

Administrative Staff

William H. Howell
Business Manager

George S. McRorie
Director of Student Personnel

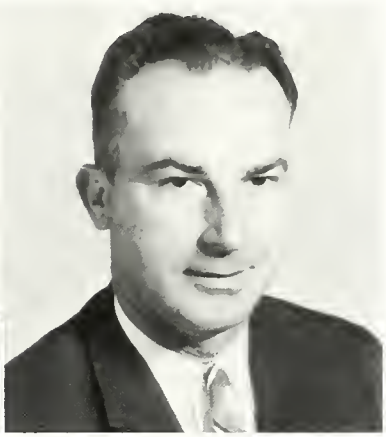

Edward B. Bright
Director of Adult Education

Ola L. Porter
Director of Extension

John A. Guy
Director of Vocational-
Technical Programs

Willard C. Finch
On Educational Leave

Joseph E. Downing
On Educational Leave

Mrs. Jean Fletcher
Director of Guidance

Douglas M. Morgan
Registrar

Guy C. Langston
Police Service

Not Pictured:
Earl A. Aiken
Supervisory Training

Patrick J. Dayson
Supervisor of Evening Programs

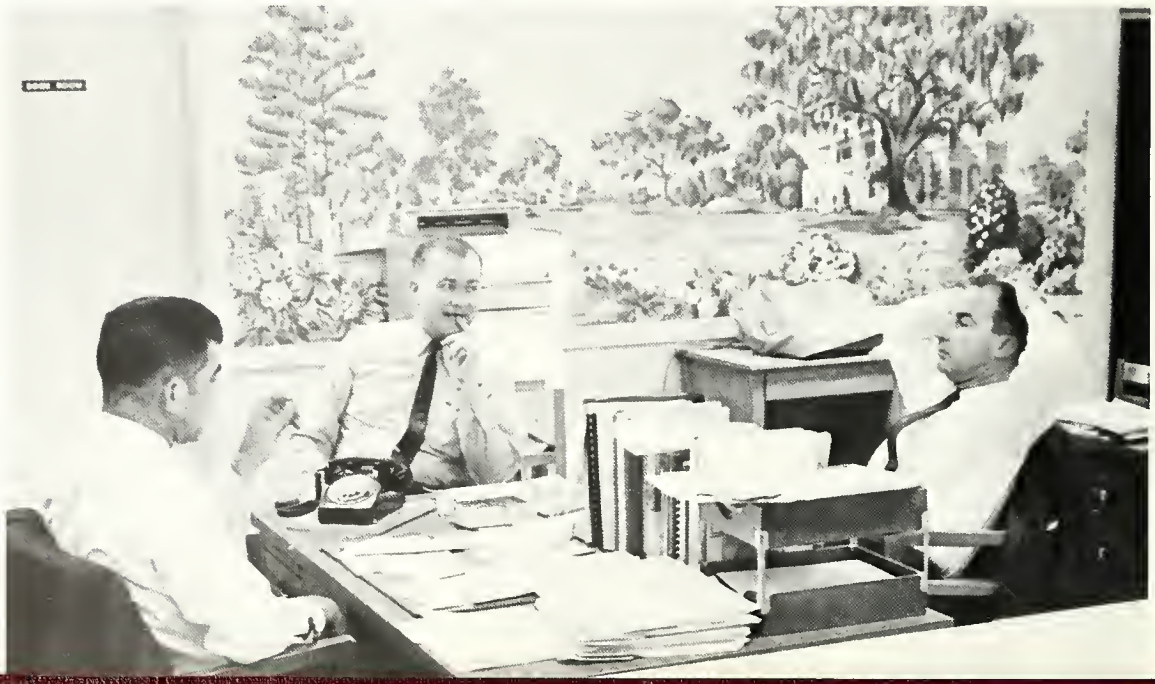

Faculty

James S. Arnett
Architectural Drafting

Wilbur A. Ballenger
English

Miss Faye Bowen
Business

Edgar L. Boyd
Agricultural Chemicals

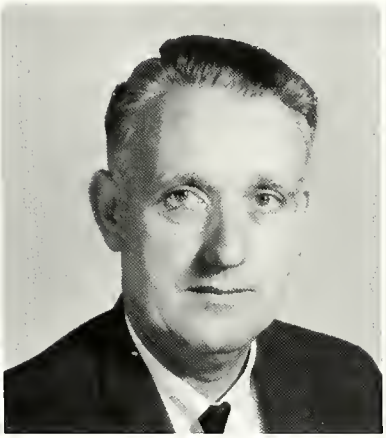

Milan W. Brickhouse
Automotive Mechanics

Mrs. Jacquelyn Briley
Math and Physics

Mrs. Jean Cox Brown
English

Mrs. Marion S. Bunting
Math

Mrs. Ann B. Byrd
Business

Mrs. Ann S. Castellow
English

Mrs. Faye H. Dempsey
Business

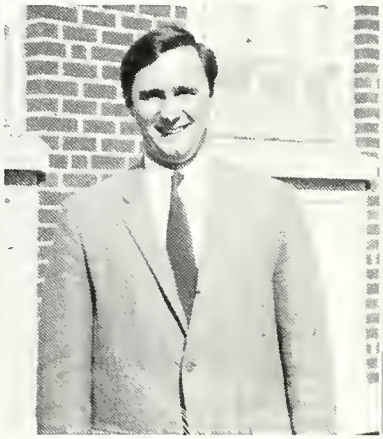

Ted D. Englebrecht
Accounting

Eugene C. Fleming
Business

John S. Fletcher, II
Law Enforcement

Miss Elaine Flippin
Business

James E. Fulcher
Machinist

Derrell Gene Hemby
Machinist

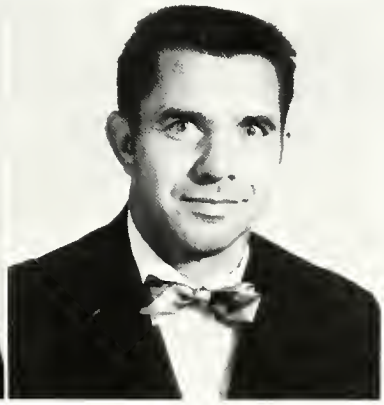

James N. Hoover
Electronics

LLoyd F. Huggins
Law Enforcement

Mrs. Jo Ann Leith
Business
Mrs. Mildred T. McGrath
Business
Mack C. Stocks
Accounting

Dan D. Martin
Radio and Television
Edwin F. Martin
Architectural Drafting
Robert M. Turner
Electronics

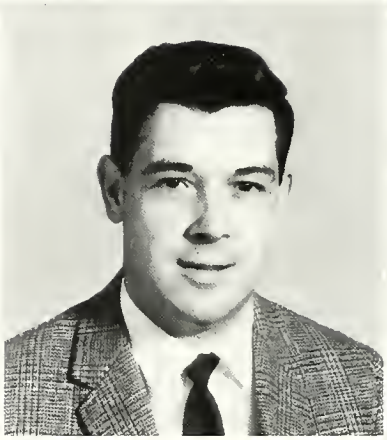

William H. Moore
Agricultural Business

Mrs. Alberta Potter
English

Roland A. Smith
Automotive Mechanics

Joseph M. Whitehurst
Math, Physics, Electronics

Robert E. Winborn
Agricultural Chemicals

Library

Mrs. Jo Ann Bell
Librarian

Mrs. Jane Smith
Assistant Librarian

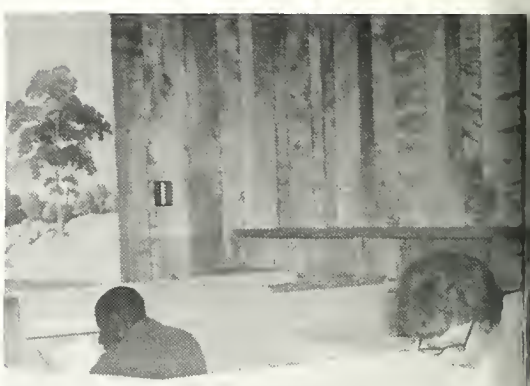

Miss Elizabeth Harris
Clerical Assistant

Learning Laboratory

Mrs. Joy B. Sasser
Coordinator

Mrs. Joyce Furlong
Assistant Coordinator

Tony Warren
Coordinator, Farmville Unit

Not pictured:
Mrs. Louise Downing

Secretarial Staff

Mrs. Henrietta J. Briley
Secretary to Mr. Guy

Miss Doris DeGraff
Graphic Arts Operator

Mrs. Elizabeth M. Dudley
Secretary to Mr. Fulford

Miss Joyce Dunn
Secretary to Area Coordinators

Miss Betsy Hardison
Secretary to Mr. Morgan

Mrs. Connie Harrell
Assistant Bookkeeper

Mrs. Jean M. King
Part-time Clerical Assistant

Mrs. Anna Rush
Secretary of Extension

Miss Avis Stanley
Secretary to Mr. McRorie

Miss Alberta Manning
Secretary to Mr. Howell
Mrs. Nina Stokes
Secretary of Basic Adult Education

Mrs. Helen Worthington
Bookkeeper

Custodial Staff

Charlie G. Forlines
Supervisor
Walter Boyd

George Anderson
David O. Forlines

Mrs. Viola Boyd
Ernest Lee White

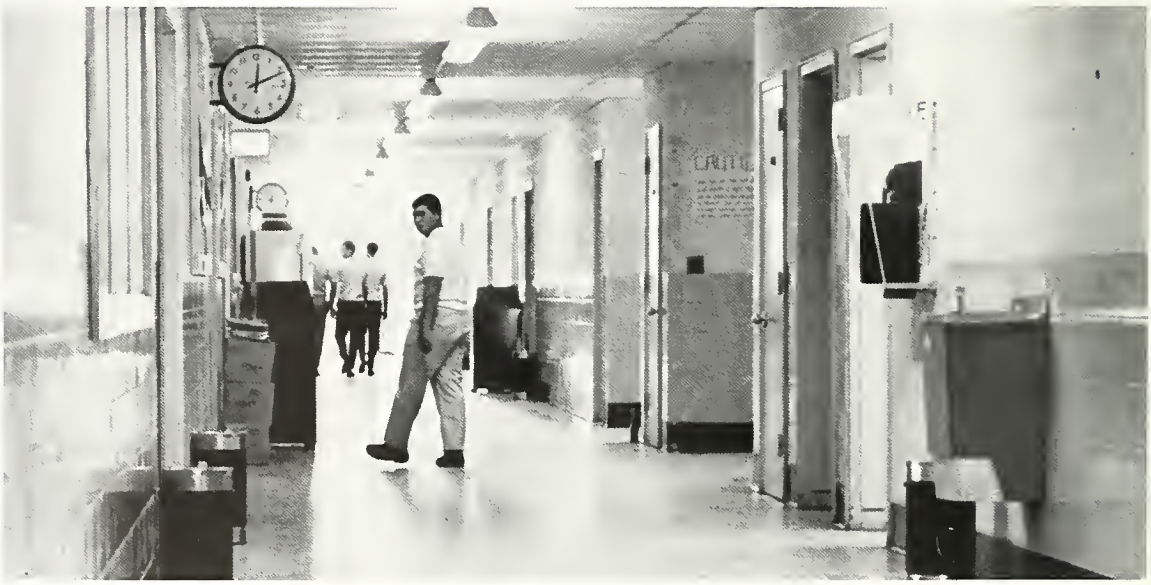

Students

Second-Year Technical

Rodney Bullock
Accounting
Shirley Burgess
Accounting
Nat Cooper
Agriculture Chemicals
Roger Forbes
Agriculture Chemicals

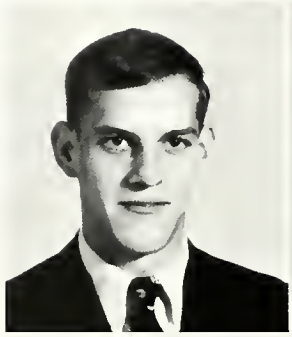

Ralph Williams
Accounting
Harry Hardee
Agriculture Business
Tony Hardee
Agriculture Chemicals
Asa Hardison
Agriculture Chemicals

George Harrell
Agriculture Business
Billy Layton
Agriculture Business
Donnie James
Agriculture Chemicals
Ronnie James
Agriculture Chemicals

Nelson Mobley
Agriculture Business
John Moore
Agriculture Business
Mel Joyner
Agriculture Chemicals
Roy Spencer
Agriculture Chemicals

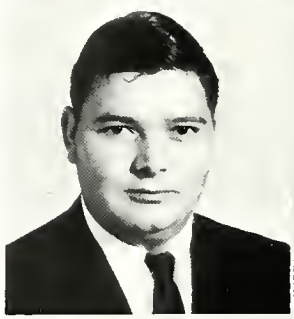

Sidney Posey
Agriculture Business
Nelson Baker
Agriculture Chemicals
Bill Willis
Agriculture Chemicals
Robert Anders
Architectural Drafting

Second-Year Technical

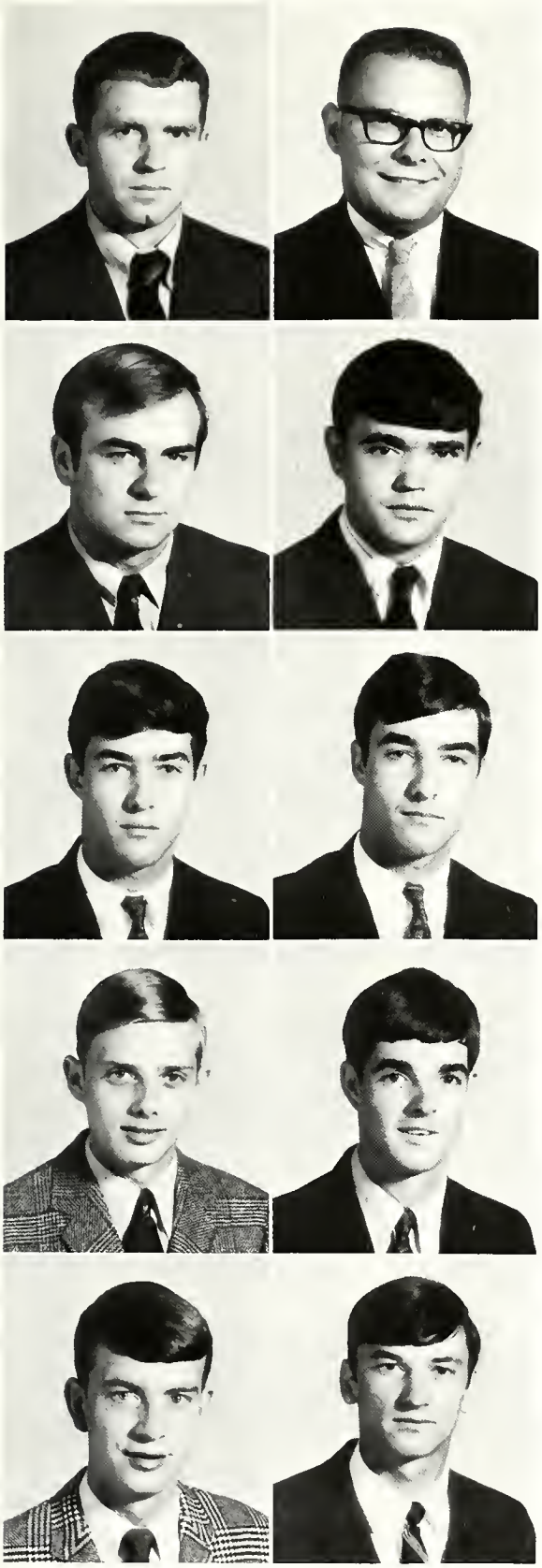

Second-Year

Harold Barnes
Architectural Drafting
Tommy Byrum
Architectural Drafting

Jimmy Challis
Architectural Drafting
James Harris
Architectural Drafting

Edward Holloman
Architectural Drafting
Tony Pearce
Architectural Drafting

George Sumerlin
Architectural Drafting
Harry Williams
Architectural Drafting

Billy Allen
Business Administration
David Boyd
Business Administration

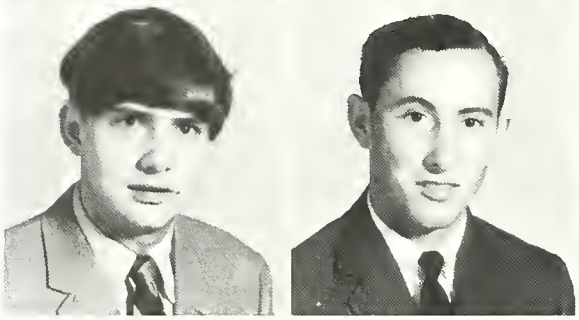

Technical

Lyndon Collins
Business Administration
Emanuel Cooper
Business Administration

Judy Gallop
Business Administration
Van Gray
Business Administration

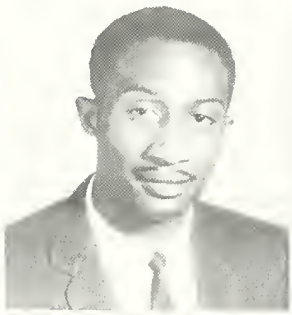

George Harrell
Business Administration
Ray Harrington
Business Administration

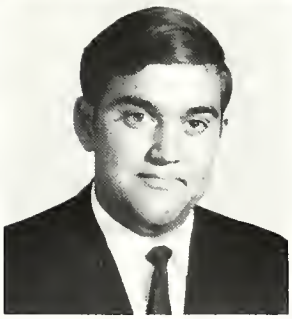

Woodrow Heath
Business Administration
Willie Hester
Business Administration

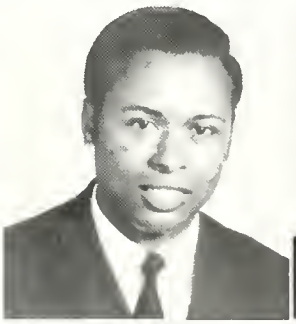

Rodger Ingram
Business Administration
Frank Jackson
Business Administration

Second-Year Technical

Leon Johnson
Business Administration
Elliott Leggett
Business Administration
William Tyson
Business Administration
Keith Williams
Business Administration

Herbie Leggett
Business Administration
James Little
Business Administration
Clayton Allen
Electronics
Rodney Bland
Electronics

Donna Midgett
Business Administration
Theodore Modica
Business Administration
Thomas Bolton
Electronics
Neal Davis
Electronics

Ronnie Nett
Business Administration
Terry Scott
Business Administration
Wayne Gardner
Electronics
Bruce Gray
Electronics

Elbert Smith
Business Administration
Ronald Smith
Business Administration
David Grissom
Electronics
Jeffery Harris
Electronics

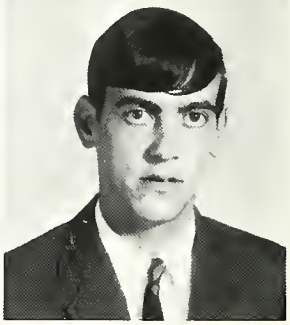

Second-Year Technical

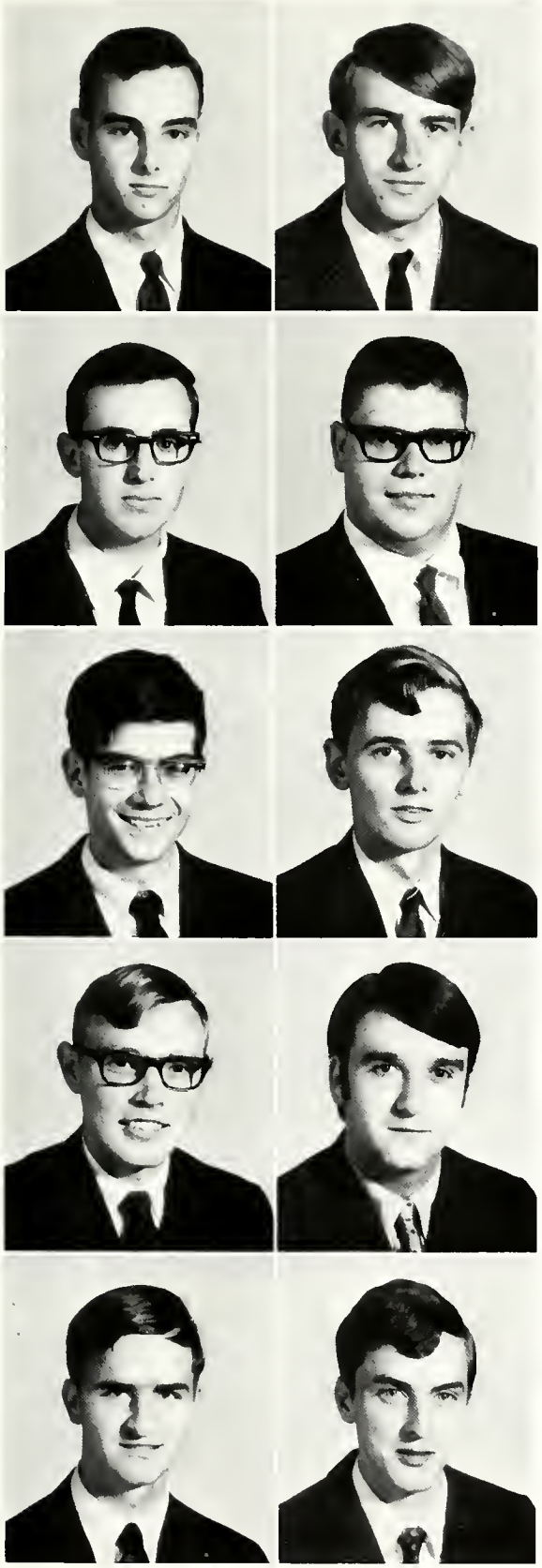

Second-Year

William Thomas
Electronics
Thomas Weaver
Electronics

Pat Bundy
Law Enforcement
Ray Early
Law Enforcement

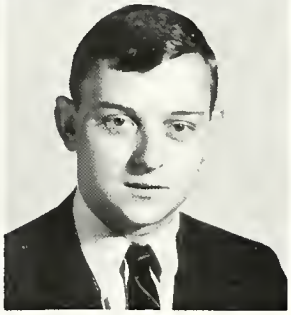

Randy Nichols
Law Enforcement
Floyd Rountree
Law Enforcement

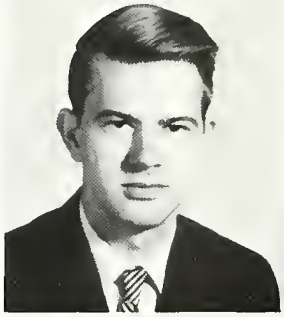

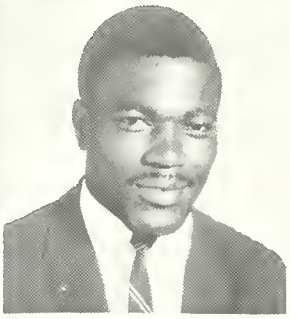

Ira Rowe
Law Enforcement
Mider Bell
Executive Secretary

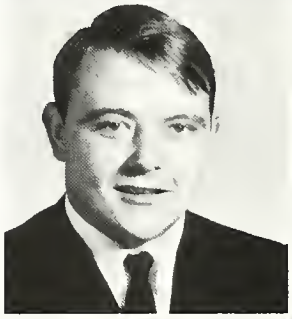

Hattie Blount
Executive Secretary
Clovis Bowen
Executive Secretary

Technical

Brenda Carraway
Executive Secretary
Linda Chapman
Executive Secretary

Diann Collins
Executive Secretary
Bobbie Jean Dail
Executive Secretary

Gail Evans
Medical Secretary
Sandra Flynn
Legal Secretary

Louise Fornes
Executive Secretary
Vera Harris
Executive Secretary

Carolyn Hudson
Medical Secretary
Mary Lou Hudson
Executive Secretary

Jenifer Knight
Medical Secretary
Gwendolyn Meadows
Medical Secretary

Geraldine Parker
Executive Secretary
Dorothy Rivers
Executive Secretary

Gladys Venters
Medical Secretary
Myrtle Vines
Executive Secretary

Mary Winfield
Executive Secretary
Elaine Wise
Executive Secretary

Shirley Woodard
Legal Secretary

First-Year Technical

Charles Best
Accounting
Randy Boyd
Accounting
Trudy Briley
Accounting
Esther Chance
Accounting

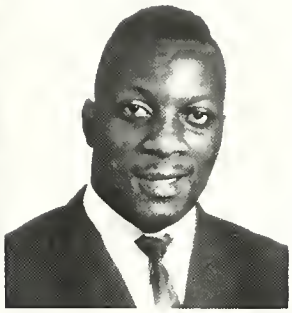

Joseph Johnson
Accounting
Linda Page Johnson
Accounting
Sylvia Nicholson
Accounting
William Rhinehardt
Accounting

Lillie Joyce Sherrod
Accounting
Gloria Snow
Accounting
Dora Streeter
Accounting
Thomas Worthington
Accounting

Robert Bass
Agriculture Business
Lee Bowen
Agriculture Business
Van Brock
Agriculture Business
Daniel Cullipher
Agriculture Business

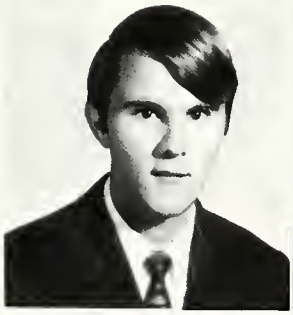

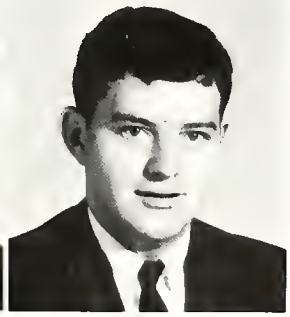

George Elliott, Jr.
Agriculture Business
Clayton Johnson
Agriculture Business
Martelle Marshall
Agriculture Business
Earl Pugh, Jr.
Agriculture Business

First-Year Technical

Johnny Radford
Agriculture Business
Michael Rogerson
Agriculture Business

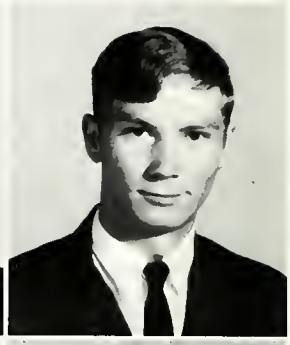

Wayne Swindell
Agriculture Business
Rebecca Briley
Architectural Drafting

Tommy Forrest
Architectural Drafting
Stanley Gaskins
Architectural Drafting

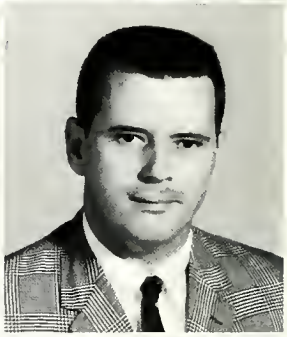

Tyrone Hines
Architectural Drafting
William Horne
Architectural Drafting

Jackie James
Architectural Drafting
George Joyner
Architectural Drafting

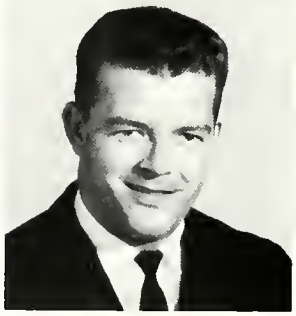

Frankie Moore
Architectural Drafting
Fred Newcomb
Architectural Drafting

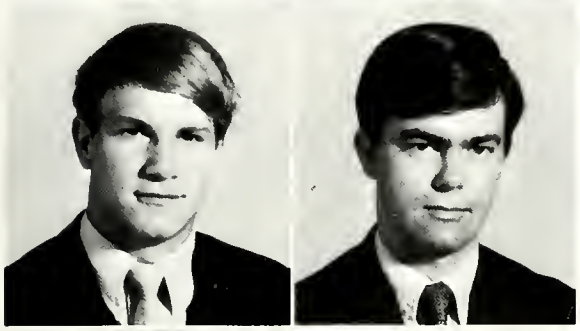

David Norris
Architectural Drafting
James Sadler
Architectural Drafting

Bruce Sloop
Architectural Drafting
Maynard Tucker
Architectural Drafting

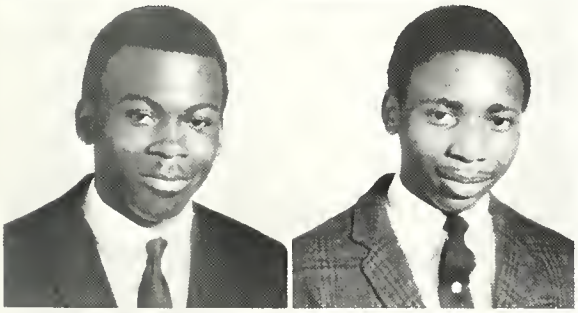

Milton Walston
Architectural Drafting
Hubert White
Architectural Drafting

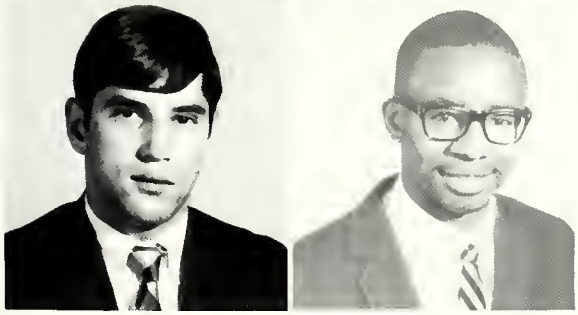

Louis Willoughby
Architectural Drafting
Michael Adams
Business Administration

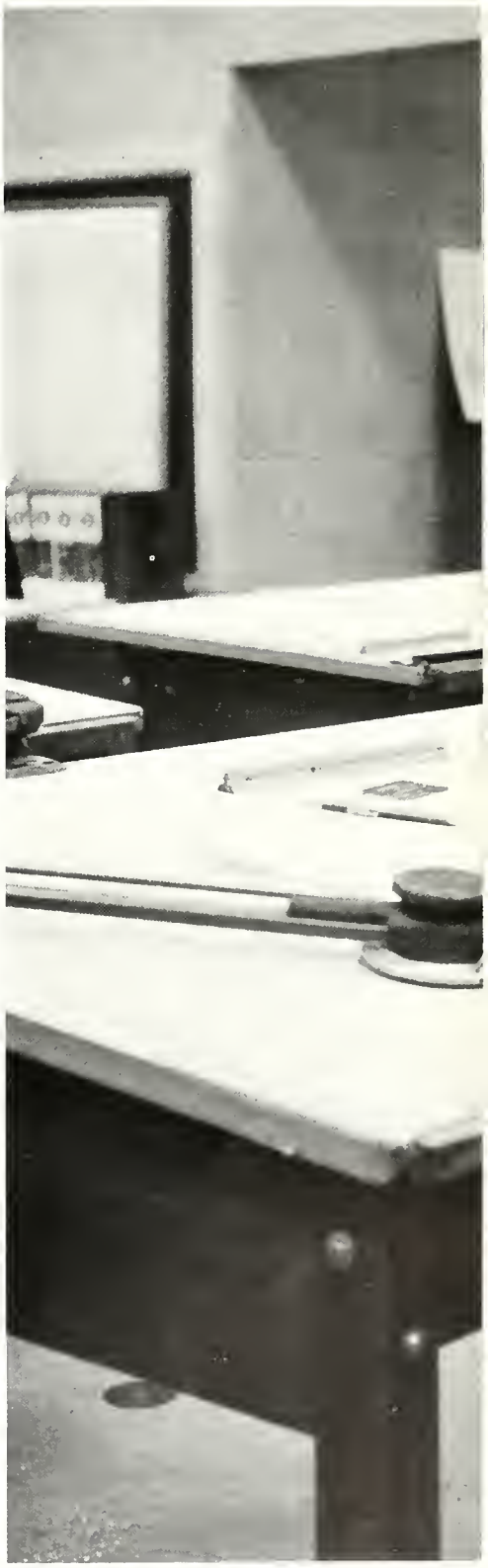

Danny Baker
Business Administration
Johnny Batts
Business Administration
Buddy Blalock
Business Administration
Edna Bond
Business Administration

Thomas Bowen
Business Administration
Tommy Bundy
Business Administration
Charles Britt
Business Administration
Helene Canady
Business Administration

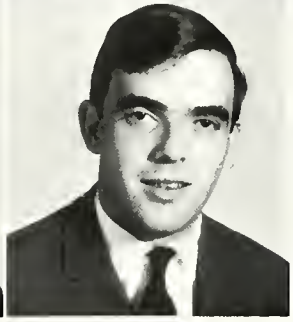

Gilbert Cobb
Business Administration
James Crowell
Business Administration
James Gardner
Business Administration
Johnny Gorham
Business Administration

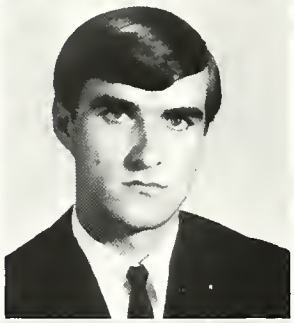
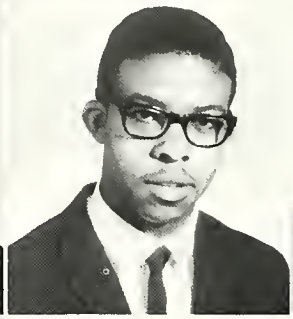

Jimmy Harris
Business Administration
Michael Harris
Business Administration
Richard Holloman
Business Administration
Stuart Jones
Business Administration

Snodie Moore
Business Administration
Linwood Mooring
Business Administration
J. T. Nichols
Business Administration
Van Nichols
Business Administration

First-Year Technical

First-Year Technical

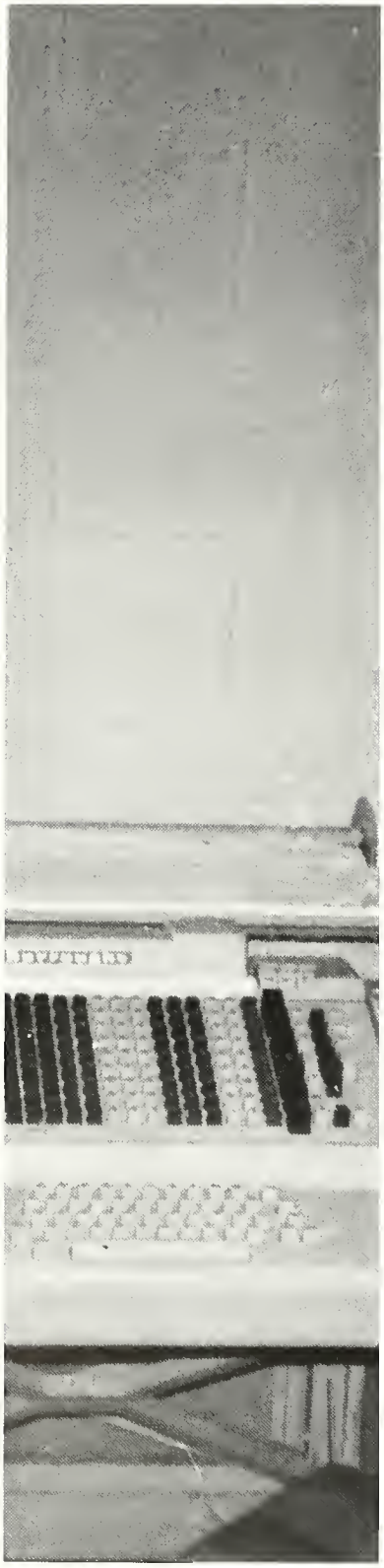

Harvey Parker
Business Administration
Michael Rivers
Business Administration

Gloria Savage
Business Administration
Barbara Stokes
Business Administration

Lemuel Ward
Business Administration
Albert Weston
Business Administration

Leon White
Business Administration
Elaine Wilkins
Business Administration

Van Williams
Business Administration
Allen Wilson
Business Administration

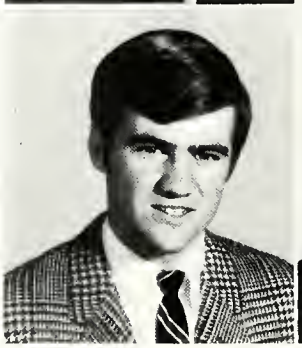

Joan Woolard
Business administration
Steven Daniels
Electronics

Elwood Edwards
Electronics
Dennis Johnson
Electronics

Joaeph Meeks
Electronics
Eddie Modlin
Electronics

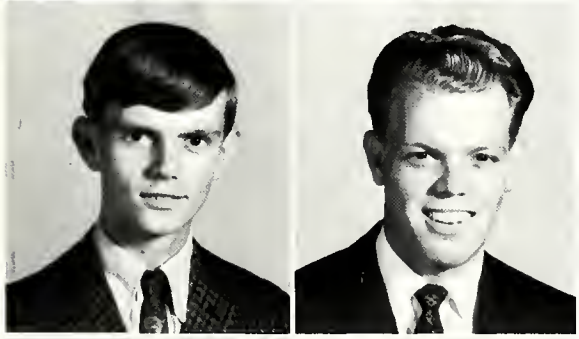

Audrey Morris
Electronics
Larry Smart
Electronics

James Smith
Electronics
William Young
Electronics

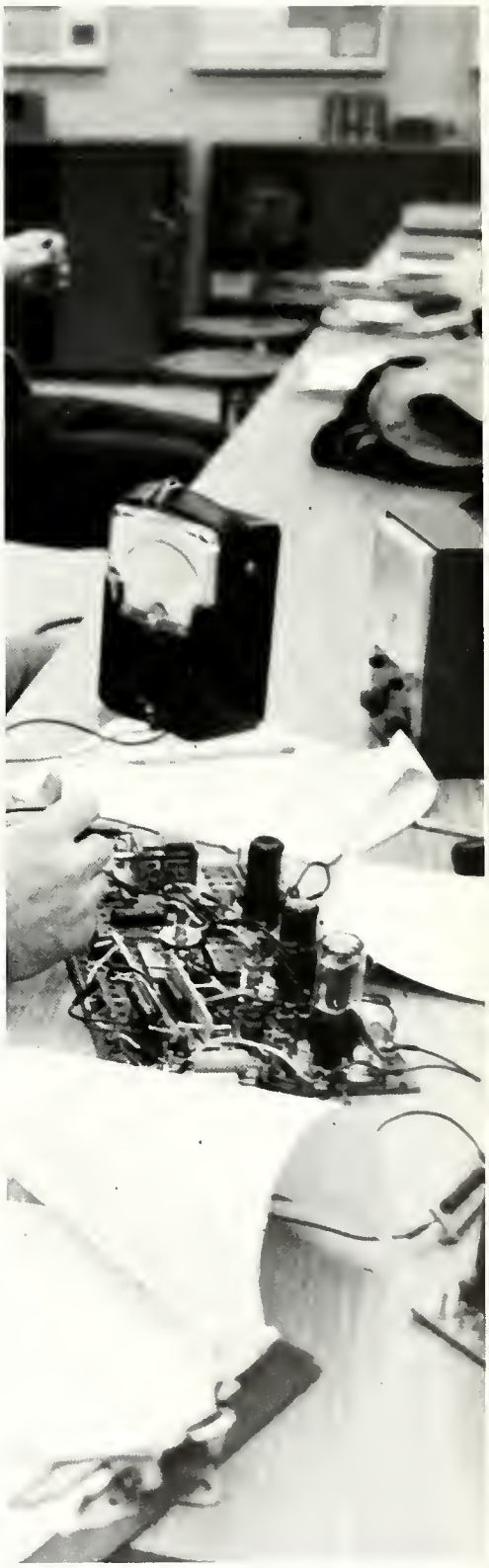

First-Year Technical

Melvin Boyd
Law Enforcement
Bruce Dunn
Law Enforcement
David Jackson
Law Enforcement
Dennis Joyner
Law Enforcement

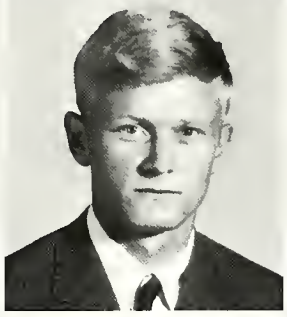

Ronald McKimmey
Law Enforcement
Clarence Mills
Law Enforcement
Bruce Morrison
Law Enforcement
Jackie Moye
Law Enforcement

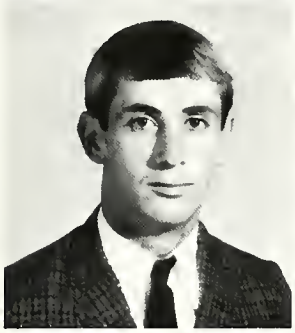

Robert Powell
Law Enforcement
Richard Warrick
Law Enforcement
Sarah Ambers
Secretarial
Shelby Barber
Secretarial

Sadie Battle
Secretarial
Glenda Blount
Secretarial
Vicki Carson
Secretarial
Valley Cox
Secretarial

Ruth Dunn
Secretarial
Carolyn Edwards
Secretarial
Peggy Edwards
Secretarial
Sandra Flowers
Secretarial

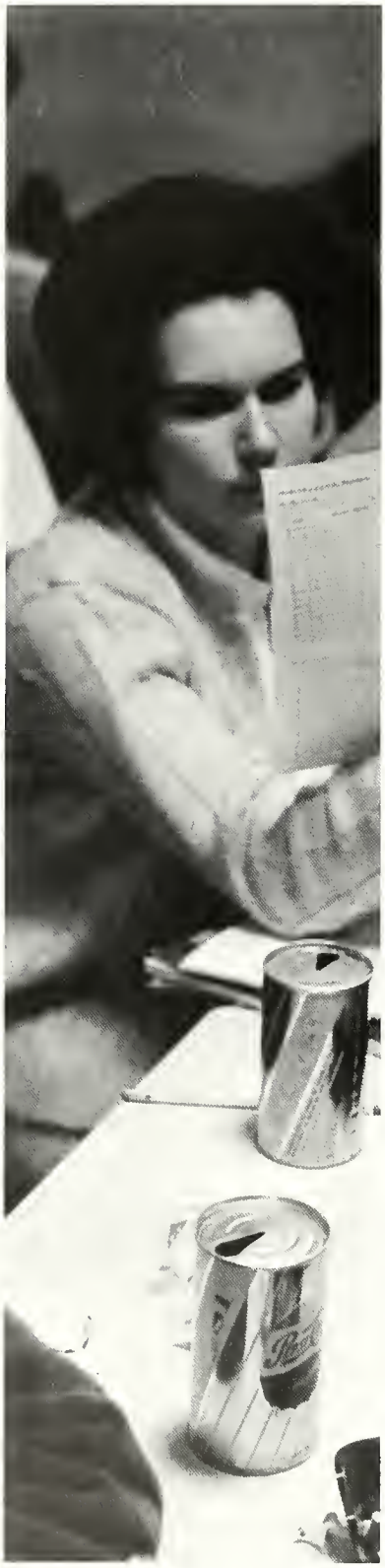

Ramona Godwin
Secretarial
Deborah Harris
Secretarial

Linda Harris
Secretarial
Dorothy Howard
Secretarial

Josephine Jenkins
Secretarial
Cecelia Jernigan
Secretarual

Gail Goins
Secretarial
Betty Lewis
Secretarial

Carolyn Nett
Secretarial
Julia Page
Secretarial

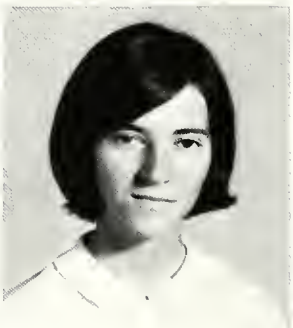

First-Year Technical

Margie Perkins
Secretarial
Edna Pugh
Secretarial

Mary Rankins
Secretarial
Bettie Rhinehardt
Secretarial

Mary Ann Satterwaite
Secretarial
Gwendolyn Wilder
Secretarial

Rachael Wood
Secretarial
Betsy Wright
Secretarial

Beverly Wynne
Secretarial

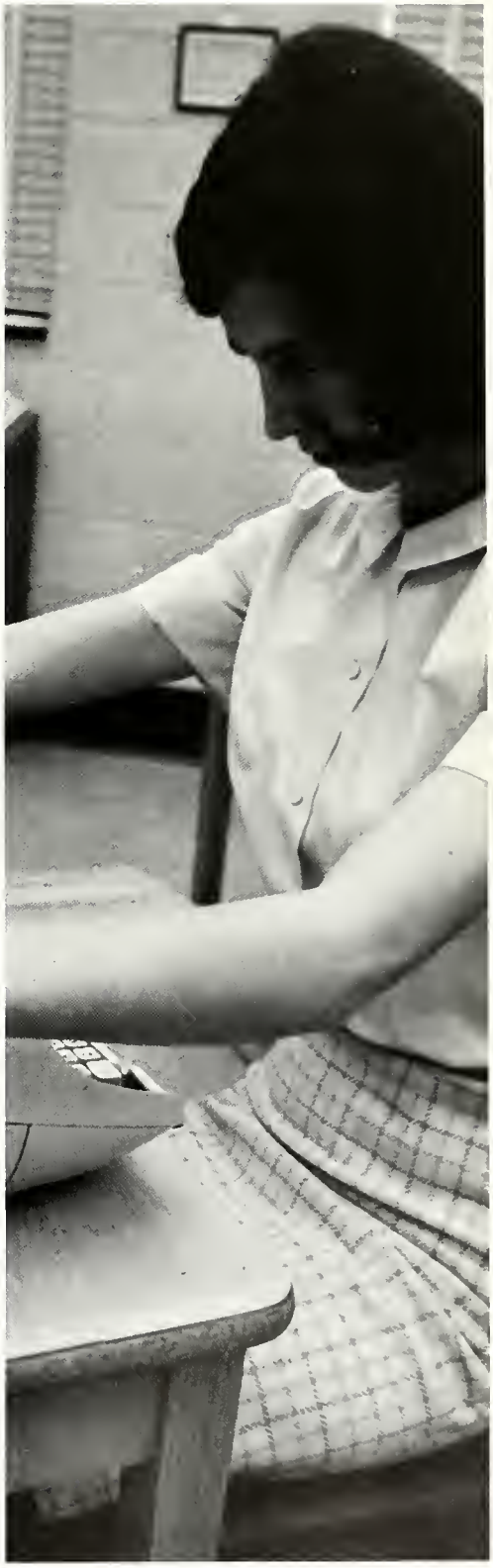

Robert Barrett
Auto Mechanics
Clifton Bazemore
Auto Mechanics
Harold Blount
Auto Mechanics
Danny Boyd
Auto Mechanics

Alton Ray Cowan
Auto Mechanics
Jerry Dunlow
Auto Mechanics
James Futrell
Auto Mechanics
Bobby Grissom
Auto Mechanics

Phillip Haddock
Auto Mechanics
Mitchell Hathaway
Auto Mechanics
Ray Hawkins
Auto Mechanics
Leroy Payne
Auto Mechanics

Laverne Phillips
Auto Mechanics
Edward Rascoe
Auto Mechanics
Johnny Roberson
Auto Mechanics
Glenn Rouson
Auto Mechanics

Gilbert Shoulders
Auto Mechanics
Delton Swindell
Auto Mechanics
Ronnie Tripp
Auto Mechanics
Walter Tugwell
Auto Mechanics

Vocational

Vocational

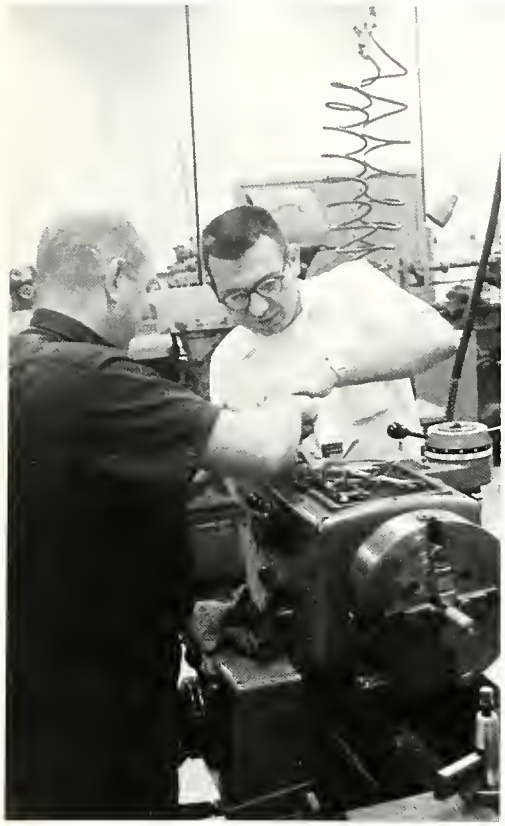

Robert B. Walton
Auto Mechanics
Clyde Armstrong
Machinist

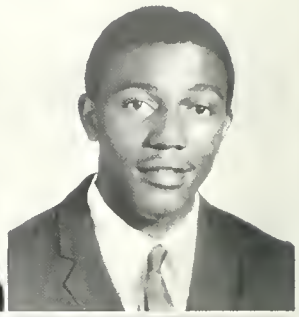

John Richard Barnhill
Machinist
Leon S. Brown
Machinist

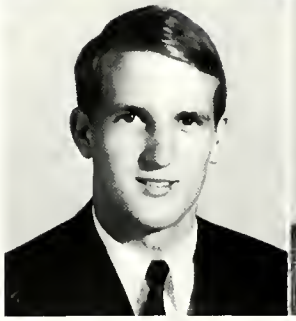

Kevin Cooper
Machinist
Lanny Cowan
Machinist

Willie Foreman
Machinist
Edgar McKnight
Machinist

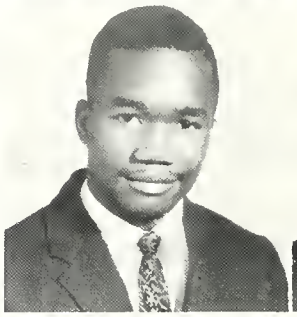

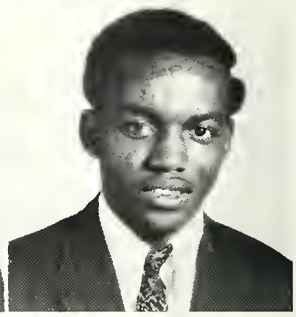

Cornell Small
Machinist
Tommy Taylor
Machinist

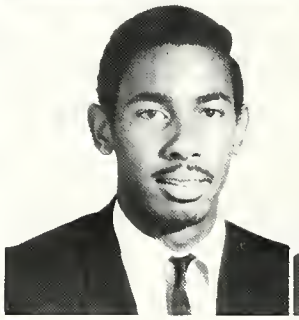

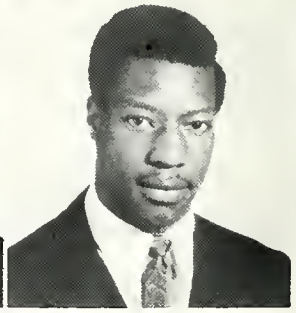

Bill Whichard
Machinist
Charles Ray Whitaker
Machinist

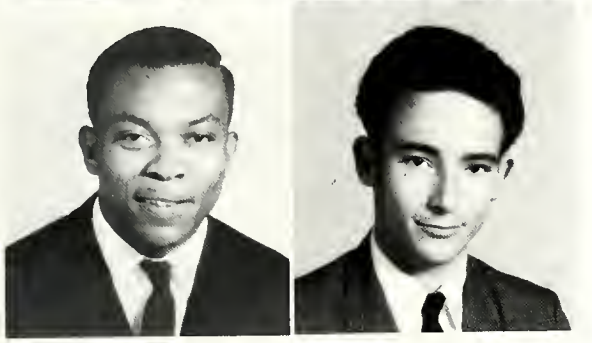

Samuel Wynn
Machinist
James Burroughs
Radio & TV

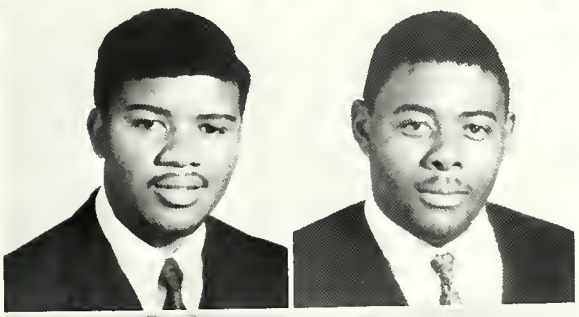

Roscoe Hardy
Radio & TV
Joseph Harmon
Radio & TV

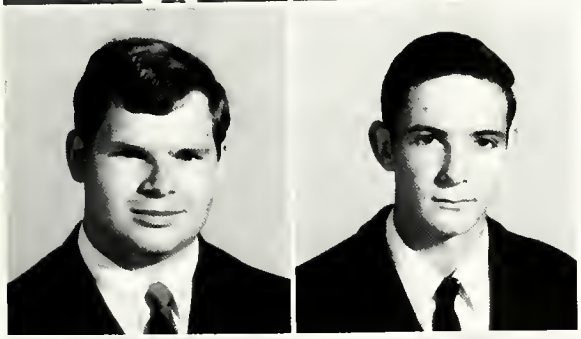

Ray Jackson
Radio & TV
Dannie McLawhorn
Radio & TV

David Perry
Radio & TV
Mike Rowe
Radio & TV

Vocational

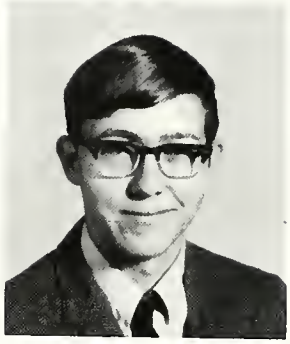

Dale Smith
Radio & TV

Mart Spain
Radio & TV

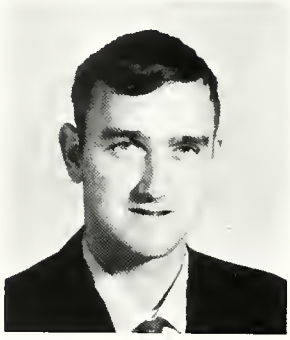

Craig Stallings
Radio & TV

Student Life

ARCHIVES

Student

". . . in order to promote democratic, foster fraternalism, and enhance the opportunities for meaningful decision-making . . ."

Council Members

Clyde Armstrong, Danny Baker, Ralph Brinn, Charles Britt, Neal Davis, Asa Hardison, Ray Harrington, Nancy Holliday, Mary Lou Hudson, David Jackson, Ray Jackson, Sidney Posey, Johnnie Robertson, Glenn Earl Rouson, Ira Rowe, James Sadler, Sonny Smith, Ray Whitaker, Harry Williams, Ralph Williams, Mary Winfield, Tommy Worthington, Betsy Wright, Beverly Wynne.

Government

Ronnie Nett, President; Neal Davis, Vice President; Betsy Wright, Secretary-Treasurer

Campus Life At Pitt Tech

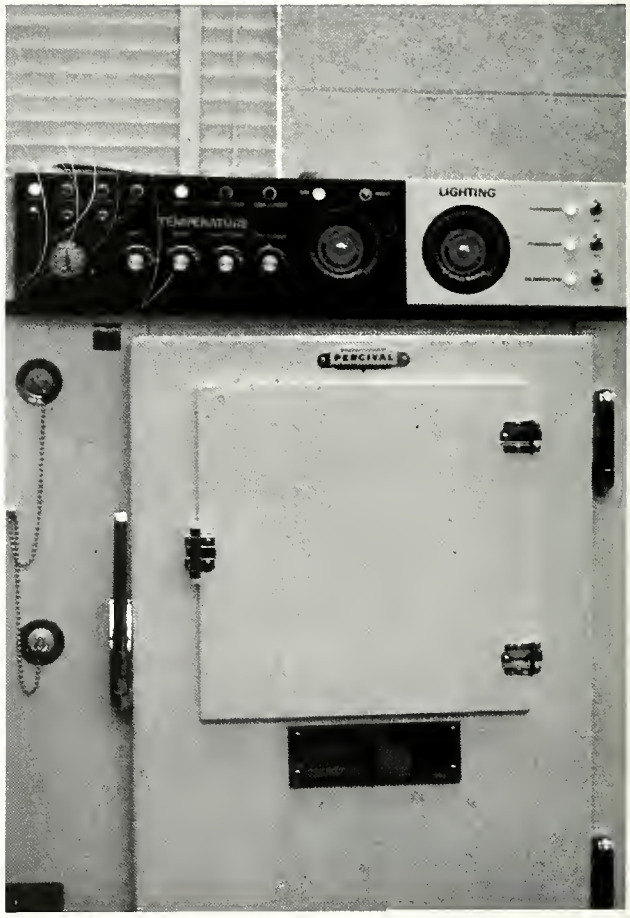

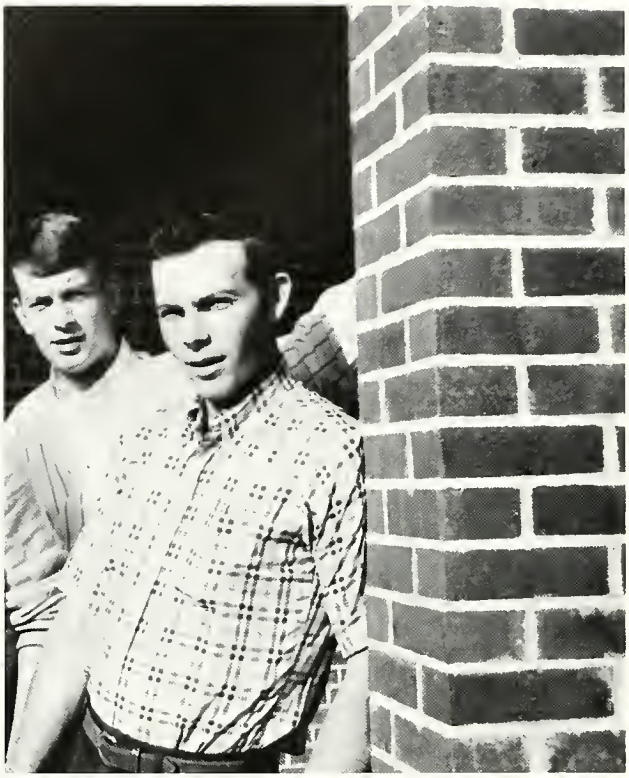

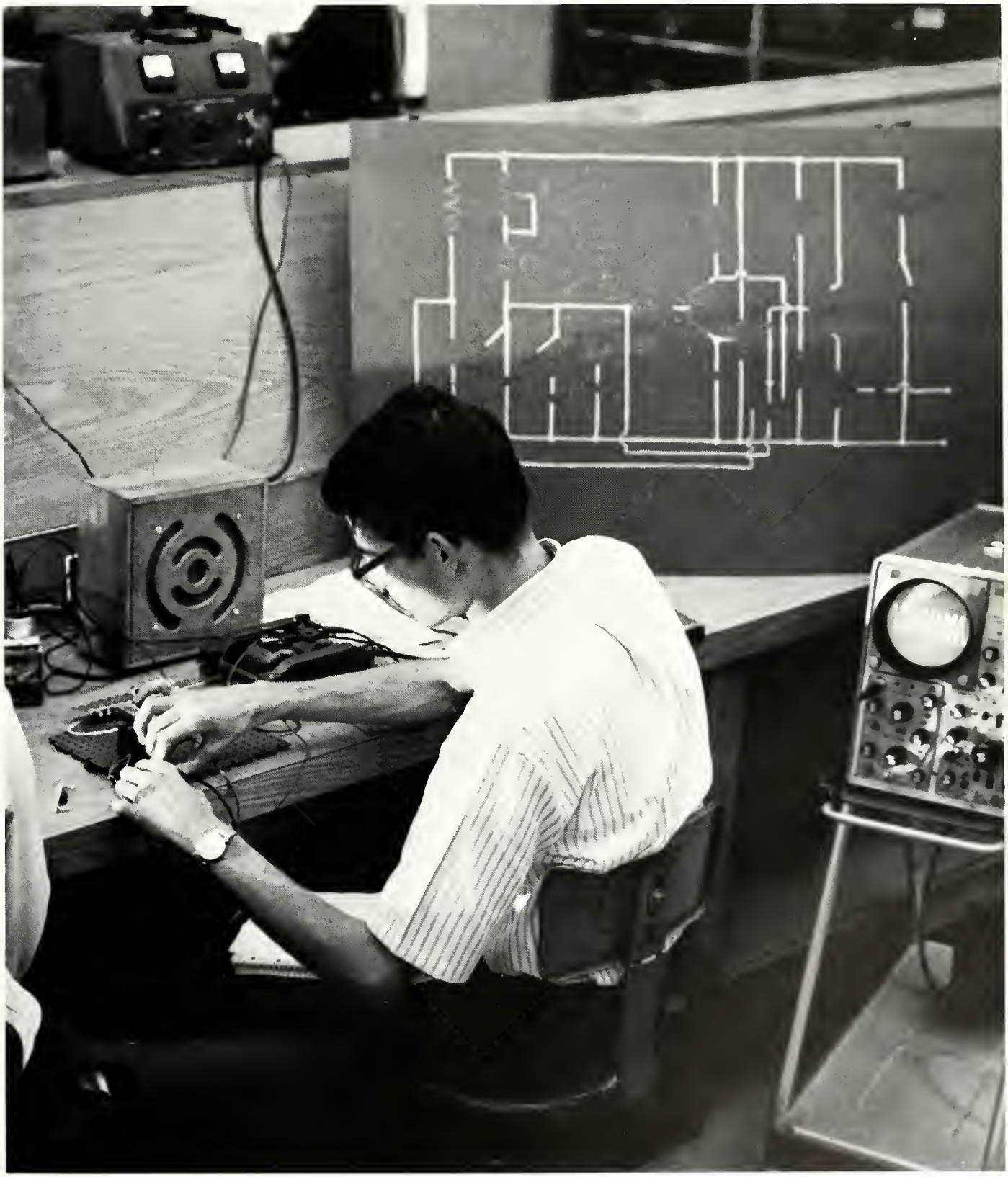

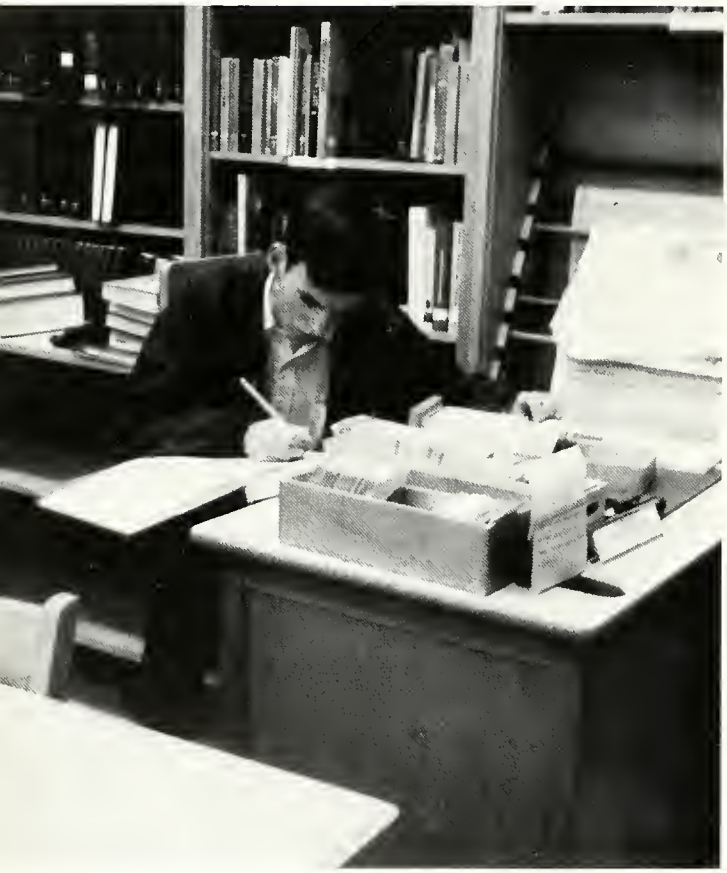

12

ROYAL
R5

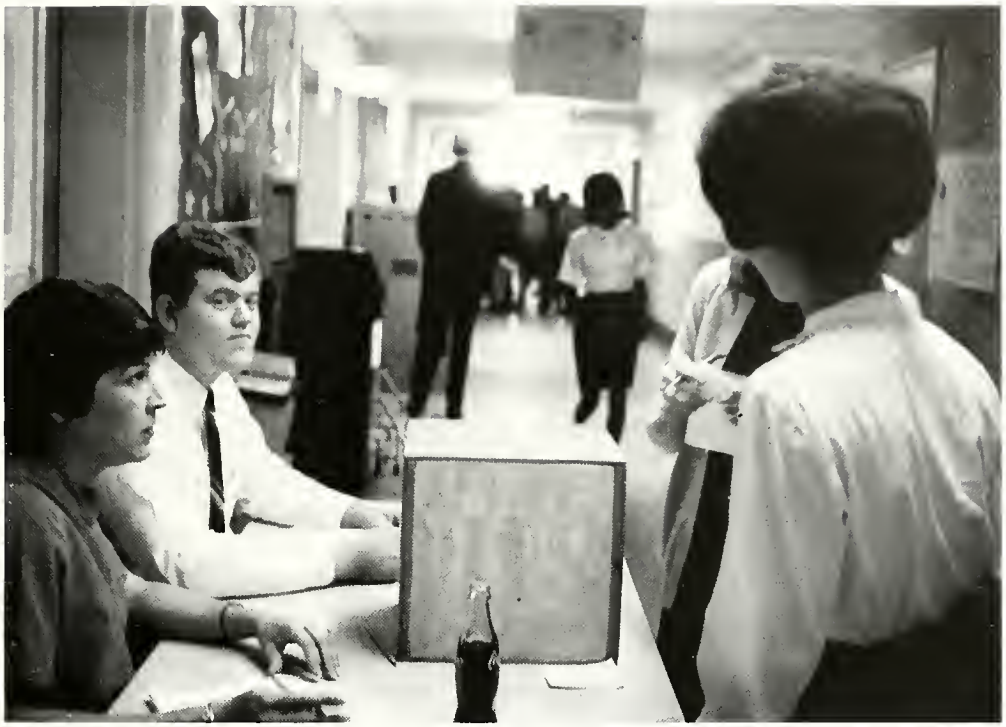

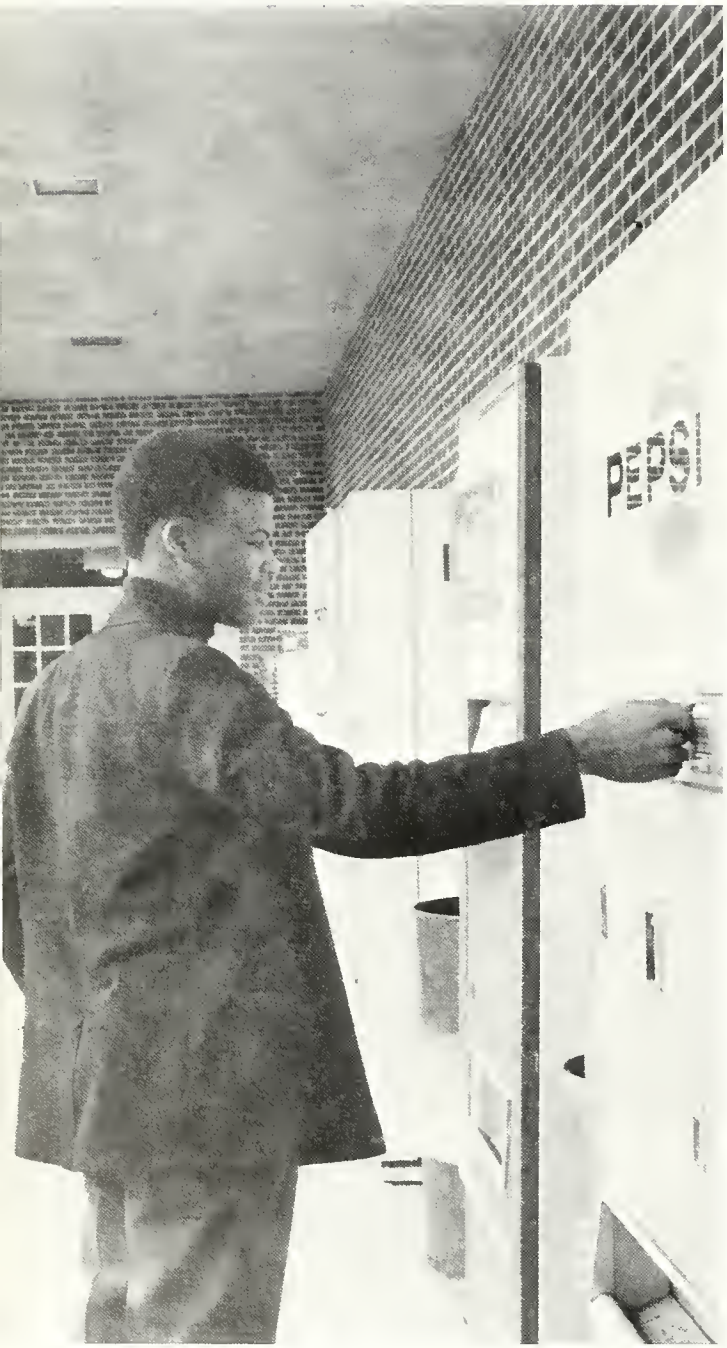
PEPSI

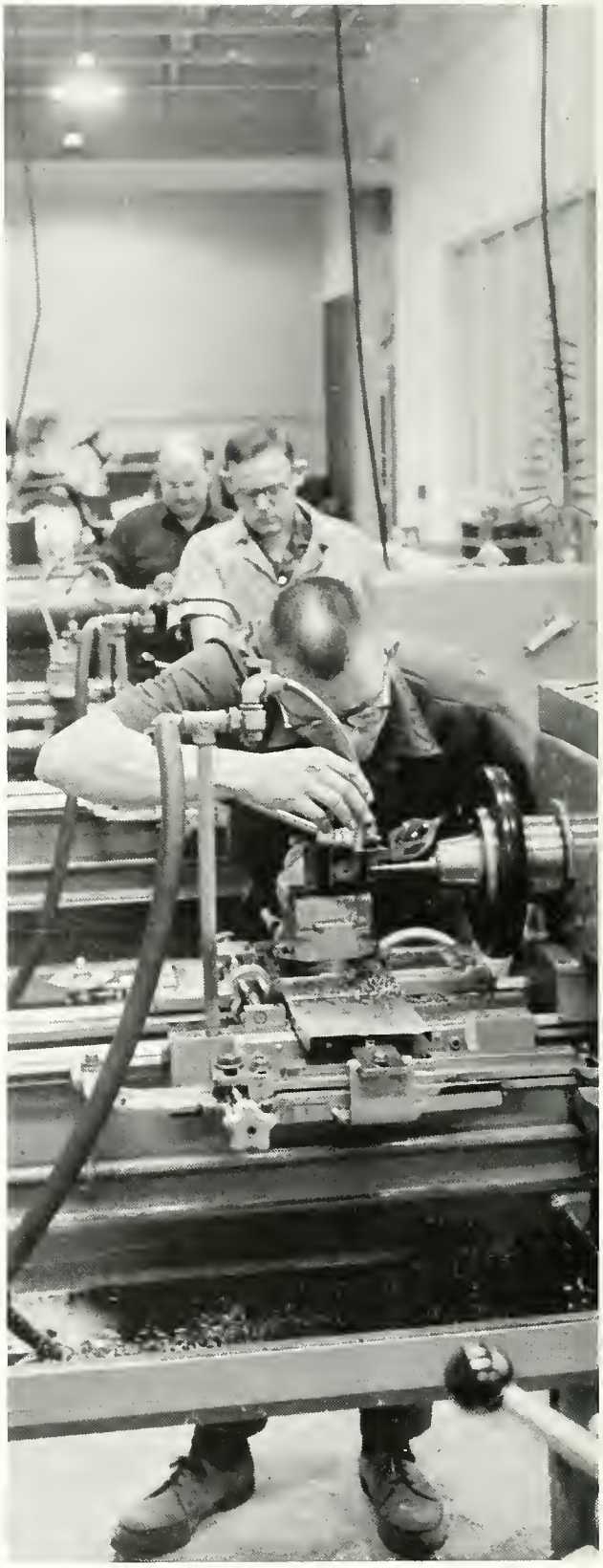

PEPSI

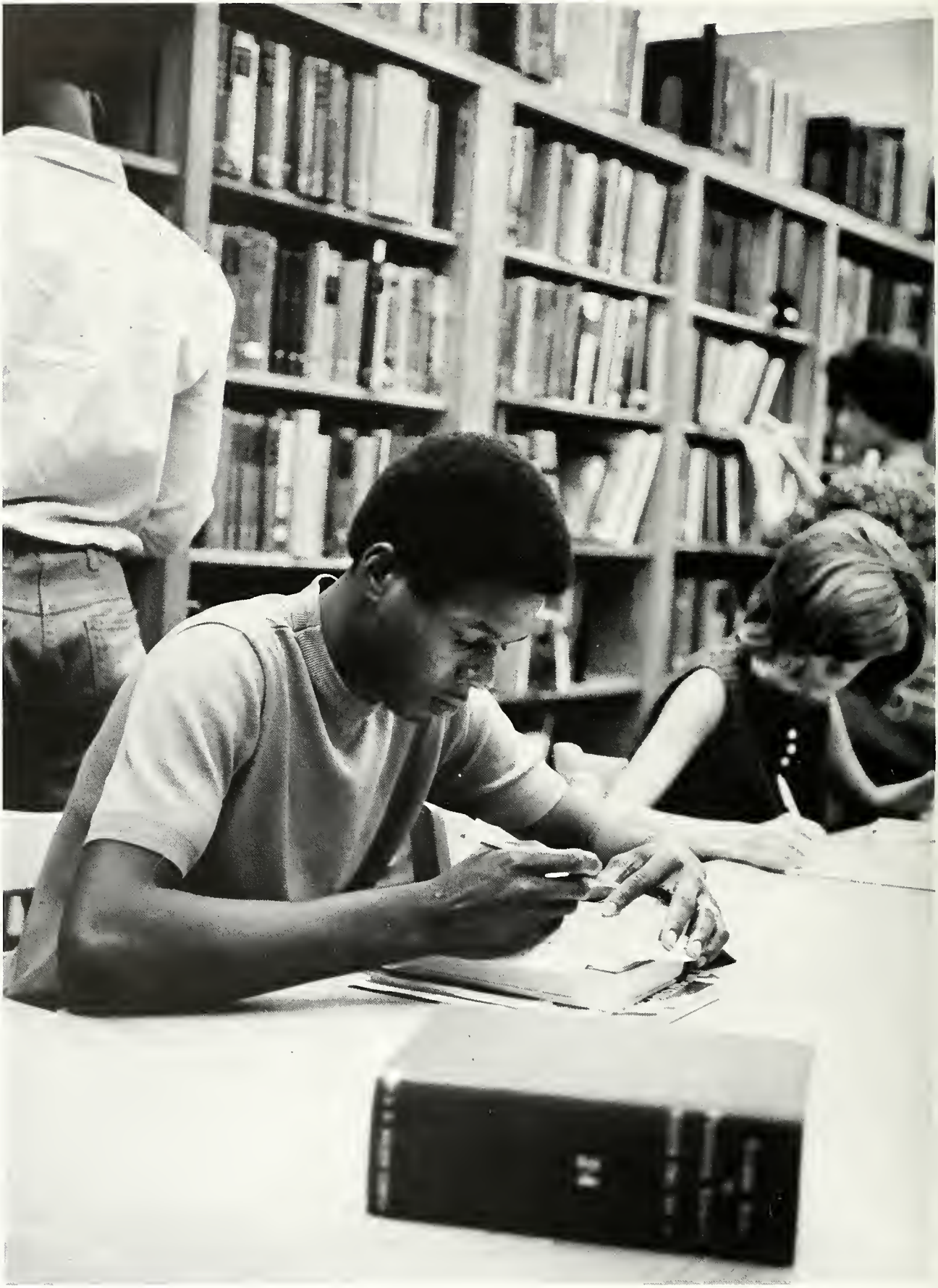

Dr. Humber and Mr. Fulford proudly survey groundwork on the new building which is only one indication of the rapid growth and development of Pitt Tech under their leadership.

Advertisements

Compliments of

THE BANK OF WINTERVILLE

Winterville North Carolina

Phone PL2-3160 Member F.D.I.C.

Compliments of

COLLINS AND AIKMAN

World's Largest Producer of Tricot Fabrics

Bangor Division

Farmville North Carolina

AUTO SPECIALTY COMPANY, INC.

Greenville, North Carolina

Complete Machine Shop

Complete Line of American
and Foreign Car Parts

Complete Radiator Service

Tel. 758-1131

MORGAN PRINTERS, Inc.

Phone 752-5151 * 915 Dickinson Avenue

P. O. Box 2126 * Greenville, N. C.

Business Printing * Social Announcements * Publications

TAFF OFFICE EQUIPMENT CO.

214 East 5th Street, Greenville, North Carolina

Authorized Sales and Service Remington Office Machines

WE ARE ALWAYS GLAD TO SEE YOU AT

WACHOVIA BANK AND TRUST COMPANY

Five Convenient Offices in Greenville

Member Federal Deposit Insurance Corporation

Member Federal Reserve System

Compliments of

THE PLANTERS NATIONAL BANK & TRUST CO.

301 WASHINGTON STREET – POST OFFICE BOX 407 GREENVILLE, NORTH CAROLINA
Plaza 2-7174

Compliments of

CLARK'S DISCOUNT STORE

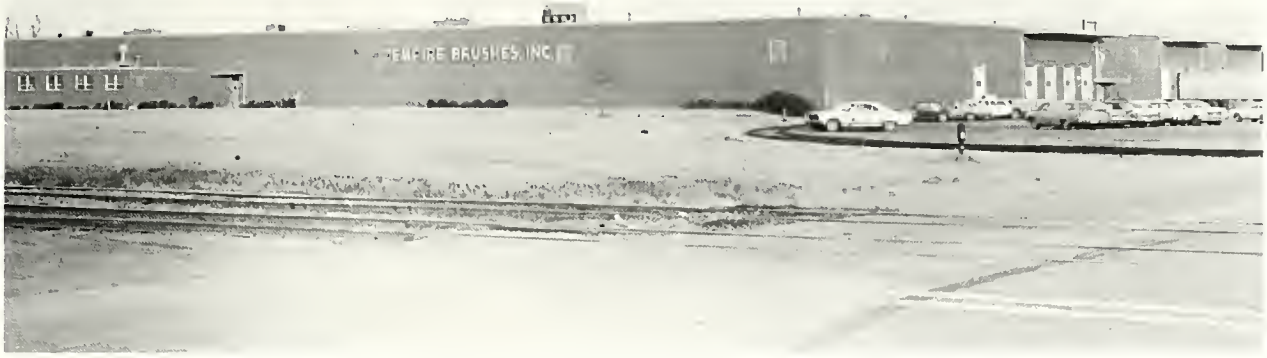

EMPIRE

America's No. 1 Brush Manufacturer, celebrating 60 years of growth, supplying America's needs of household brushes, personal brushes, and cordless electric appliances in . . . . .

. . . . Greenville, North Carolina—producing a full complement of merchandise.

. . . . Port Chester, New York—headquarters sales and manufacturing offices, factory and national warehouse and distribution center.

. . . . Chicago, Illinois—the home of American Brush Corp., manufacturer of quality paint brushes, rollers, and paint accessory brushes.

. . . . Meridian, Mississippi—the Meridian Woodworking Corp., manufacturer of wood blocks for brushes, and wood components for furniture, etc.

Join the Growth Team for a Growing Future

EMPIRE

Empire Brushes, Inc.
Port Chester, N. Y. and Greenville, North Carolina

Compliments of

Brody's

Pitt Plaza

Downtown

Greenville, North Carolina

Hunsucker Oil Company

Serving the Winterville Community
Call Paul – 756-1429
P. O. Box 404
WINTERVILLE, N. C.

Compliments of

Corey Plumbing Company

Magnavox–Stereo–TV
General Electric Appliances
Williamston
North Carolina

Compliments of

R.R. Forrest Roofing Company

Roofing and Sheet Metal Contractors

310 Boyd Avenue

Dial 758-2179

Greenville, N. C.

The
LITTLE MINT
of fine foods

"Walk-In-Walk-Out Service"

Mammy's Chicken

HAMBURGERS — FRENCH FRIES

HOME OF THE BIG FELLOW

5 Locations

1320 E. 10th St. 758-3813
14th Street 752-3402
HWY 264 By-Pass 756-0044
Memorial Ave. 752-4388
Ayden 746-6159

COMPLETE AUTO AND FURNITURE
UPHOLSTERING
FURNITURE REPAIRING AND REFINISHING

JACKSON'S CLEANING
PAINTING & UPHOLSTERY SERVICE

1310 Dickinson Ave.
Greenville, North Carolina

J. L. Jackson, Prop.

Phones: Day PL 8-3276
Night PL 8-1505

Compliments
of

Azalea Mobile Homes

3012 10th Street Extension
Greenville, North Carolina

Compliments
of

Carawan Oil Company

2100 Dickinson Avenue
Greenville, North Carolina

"Congratulations and
Best Wishes"

Fieldcrest Mills, Inc.

Karastan Spinning Division

TV
RADIO

Womack
Electronics Corporation

306 Boyd Ave. P. O. Box 145

Greenville, North Carolina

Phone: PL 2-4140 & PL 2-4149

TUNG-SOL PRODUCTS

Compliments of

Hollowell's
Drug Store, Inc.

911 Dickinson Ave.
Memorial Drive

Dial PL 2-7105
PL 8-4104

Greenville, North Carolina

Allen Barbee Agency

CLASS RINGS – CAPS & GOWNS
DIPLOMAS – ANNUALS
COMMENCEMENT ANNOUNCEMENTS

"Over 30 Years Serving Schools"

REPRESENTING LEADING
MANUFACTURERS FOR THESE
AND OTHER GRADUATION SUPPLIES
PHONE 478-3146 – P. O. Box 338
SPRING HOPE, N. C.

Allen Barbee – Tommy May
Betsy Lamm – Frances Chamblee

Larry's Shoe Store

Quality
Fit
Service

P. O. Box 679 Greenville, N. C.

Phone: PL2-5734

Compliments

of

H.L. Hodges & Company, Inc.

Greenville, North Carolina

Volkswagen

"Your Humble Servant"

Sales Parts Service
Joe Pecheles Volkswagen
Inc.

264 Bypass Phone: 756-1135

"Satisfaction Guaranteed:

Buck Supply Co.

201 Grande Ave.
Greenville, N. C.

Mary Carter Paint Center

America's Best Paint Value

BUY 2 AND SAVE!

Top Quality
Paints for
All Your
Painting Needs

See our
Display of
Unfinished
Furniture

Bill Turcotte
Manager

Greenville, N. C.
2806 E. 10th Street
Phone: 752-4774

A good place to do your Banking

The Bank Of Farmville

FARMVILLE, N. C.

ESTABLISHED 1904

Member F.D.I.C.

Compliments of

PEPSI-COLA

"TASTE THAT BEATS THE

OTHERS COLD"

Your Complete Downtown
Shopping Center

Fashion Headquarters
for Eastern Carolina

If it's new . . . if it's the
IN-LOOK You'll find it first
at

Belk Tyler

In Downtown Greenville

Open Every Mon. Thurs. & Frid.
Night til 9 PM

Compliments of

HOUSE OF HATS

Devoted Exclusively to Ladies
Millinery
Phone 758-3025
Hats and Accessories
403 Evans Street
Greenville North Carolina

DRUM'S

West End Circle—Greenville, N. C.

Feeds—Seeds—Insecticides
Hardware—Pet Supplies

Phone PL2-2537

Compliments of

WINTERVILLE BARBER SHOP

Winterville North Carolina

Compliments of

THE BOOK BARN

Greenville, N. C.
123 East Fifth Street

VINCENT ELECTRIC CO.
Electrical Contracting
General Electric Appliances
Television - Color, Black and White
Radios
RCA Televisions and Radios
Winterville, N. C.
"We Service What We Sell"

For Information
About P. T. I.'s Activities
Listen to

WFAG RADIO

Farmville, North Carolina
1250 on your dial
Interested in P. T. I.'s People and Progress

AUTHORIZED DISTRIBUTOR Wedding Bells DIAMOND RINGS

THE Jewel Box
SOUTH'S LARGEST JEWELERS
410 EVANS STREET
GREENVILLE, N. C.
PL 8-2189

JOSEPH E. JOHNSON
MANAGER
PL 2-4437

Best's
JEWELERS

WHICHARD'S BEACH and MARINA

Boating, Bathing, Picnicing

Washington North Carolina

Compliments of

INTERNATIONAL HARVESTER

and SALES SERVICE

1900 Dickinson Avenue
Greenville, N. C. Phone: 758-1179

Compliments of

LAUTARES JEWELERS

Registered Jewelers
Certified Gemologist

Greenville North Carolina

IVEY COWARD COMPANY, INC.

Complete Pest Control
Phone 752-5175

Greenville North Carolina

WINTERVILLE GROCERY

Winterville, North Carolina

Phone: 756-2022

Compliments of

COZARTS SUPERMARKET

Greenville North Carolina

Compliments of

A. W. ANGE and COMPANY

General Merchandise

Winterville North Carolina

FLORENCE—MAYO COMPANY

Manufactures of
Oil and Gas Tobacco Curers

Farmville, N. C.

Phone: 753-3165

JEAN'S FABRIC SHOP

House of Fine Fabrics and Notions

Washington, N. C.

S. J. Waters S. J. Waters, Jr.

WATERS CARPET CENTER

Winterville, N. C.

Phone 756-2541 Night 752-3280

MOHAW & BIGELOW CARPETS

"Where Quality Installation Counts"

Compliments of

HOOKER & BUCHANAN, INC.

511 Evans Street

Greenville, North Carolina 27834

Compliments of

HENDRIX–BARNHILL COMPANY

Farm Equipment of all Kinds

Memorial Drive Greenville, North Carolina

Compliments of

BOYD'S DEPARTMENT STORE

Furniture – Gifts

Winterville North Carolina

Phone 756-2725

MOTOR PARTS & EQUIPMENT CO.

Wholesale Only

Complete Machine Shop

P. O. Box 187 – 316 West Third Street

Washington, North Carolina

Telephone WI6-4137

NOBLES GARAGE & SERVICE STATION

Road Service

756-3030

Winterville, N. C.

NEWTON'S

RED & WHITE FOOD STORES

Farmville, N. C.

Macdorn Travel Agency

Located in

Georgetowne Shoppes

Greenville, North Carolina

SAVE MONEY BY USING OUR SERVICES

Compliments of

Carolina Sales Corporation

Distributors

Kelvinator Appliances — Sylvania TV —
Stereo — Radio — Trane Heating & Air Conditioning
Lear Jet Stereo Tapes — Marine Accessories

Hurst Concrete Products Company, Inc.

1727 Smith Street

Greenville, North Carolina 27834

Compliments of

Lee and T. Repair Service

RFD 3

Greenville, North Carolina

752-6329

Farmville, North Carolina

Hillcrest Lanes

Memorial Drive

The Greenville Family Recreation Center

Free Instruction Snack Bar
Open – 9:30 – 12:00 – Monday – Friday

Sundays: 1:00 PM till 12:00 PM

Compliments of

Biggs Drug Store

300 Evans

Greenville, North Carolina

Phone PL2-2136

The Music Shop, Inc.

"For the Best Band Instruments,
Pianos, Organs, Stereos and T.V.'s."

Phone: JA3-2656
335N. Queens St.
Kingston, N. C.

Phone: 946-6396
183 W. Main Street
Washington, N. C.

WHITE

WHITE CONCRETE COMPANY

INCORPORATED

699 N. Green St. - Greenville, N. C. - 758-1181 - U.S. 258 South - Farmville, N. C. - 753-3712

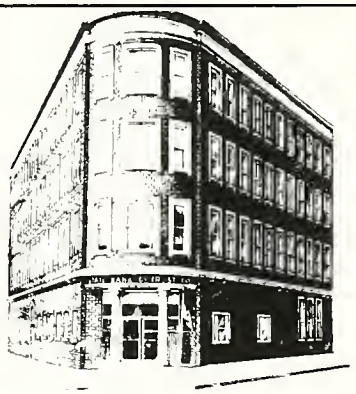

State Bank and Trust Company

POST OFFICE BOX 403
GREENVILLE, NORTH CAROLINA 27834

Member of Federal Deposit Insurance Corporation

ALL STAR

The Country's FAVORITE!

DAIRY FOODS

CHAPIN CONSTRUCTION COMPANY, INC.

SALUTES ESTIMATOR

JANE CORBITT TRIPP

FIRST GIRL GRADUATE

ARCHITECTURAL DRAFTING

PTI

• Winston-Salem
HUNTER PUBLISHING COMPANY
• North Carolina

ALLEN BARBEE, SPRING HOPE, N. C.

S. H. Gurney
'68

LEARNING RESOURCES CENTER
Pitt Community College
P. O. Drawer 7007
Greenville, NC 27835-7007

ARCHIVES

DUDLEY & SHOE - ARCHITECTS
ALBERT C. WOODBRIDGE - CONSULTING ARCH